

# Massachusetts Cultural Resource Information System

## Scanned Record Cover Page

**Inventory No:** SBR.914  
**Historic Name:** Wachusett Aqueduct Open Channel Upper Control Dam  
**Common Name:**  
**Address:** Wachusett Aqueduct  
**City/Town:** Southborough  
**Village/Neighborhood:**  
**Local No:** 8-7  
**Year Constructed:**  
**Architect(s):**  
**Architectural Style(s):**  
**Use(s):** Other Engineering; Utilities Other  
**Significance:** Engineering  
**Area(s):** SBR.G: Wachusett Aqueduct Linear District  
sbr.i: Water Supply System of Metropolitan Boston  
**Designation(s):** Nat'l Register District (1/18/1990); Nat'l Register TRA  
(1/18/1990)  
**Building Materials(s):**



The Massachusetts Historical Commission (MHC) has converted this paper record to digital format as part of ongoing projects to scan records of the Inventory of Historic Assets of the Commonwealth and National Register of Historic Places nominations for Massachusetts. Efforts are ongoing and not all inventory or National Register records related to this resource may be available in digital format at this time.

The MACRIS database and scanned files are highly dynamic; new information is added daily and both database records and related scanned files may be updated as new information is incorporated into MHC files. Users should note that there may be a considerable lag time between the receipt of new or updated records by MHC and the appearance of related information in MACRIS. Users should also note that not all source materials for the MACRIS database are made available as scanned images. Users may consult the records, files and maps available in MHC's public research area at its offices at the State Archives Building, 220 Morrissey Boulevard, Boston, open M-F, 9-5.

Users of this digital material acknowledge that they have read and understood the MACRIS Information and Disclaimer (<http://mhc-macris.net/macrisdisclaimer.htm>)

Data available via the MACRIS web interface, and associated scanned files are for information purposes only. THE ACT OF CHECKING THIS DATABASE AND ASSOCIATED SCANNED FILES DOES NOT SUBSTITUTE FOR COMPLIANCE WITH APPLICABLE LOCAL, STATE OR FEDERAL LAWS AND REGULATIONS. IF YOU ARE REPRESENTING A DEVELOPER AND/OR A PROPOSED PROJECT THAT WILL REQUIRE A PERMIT, LICENSE OR FUNDING FROM ANY STATE OR FEDERAL AGENCY YOU MUST SUBMIT A PROJECT NOTIFICATION FORM TO MHC FOR MHC'S REVIEW AND COMMENT. You can obtain a copy of a PNF through the MHC web site ([www.sec.state.ma.us/mhc](http://www.sec.state.ma.us/mhc)) under the subject heading "MHC Forms."

Commonwealth of Massachusetts  
Massachusetts Historical Commission  
220 Morrissey Boulevard, Boston, Massachusetts 02125  
[www.sec.state.ma.us/mhc](http://www.sec.state.ma.us/mhc)

This file was accessed on:

Saturday, July 09, 2016 at 5:31: PM

HP 982

NRDIS/TRA 1/18/90

FORM F - STRUCTURE

PI-Ø  
USGS-MARL

MASSACHUSETTS HISTORICAL COMMISSION  
Office of the Secretary, State House, Boston

In Area no. <u>8-1</u> <b>I, G</b>	Form no. <u>8-7</u> <b>914</b>
--	--------------------------------------

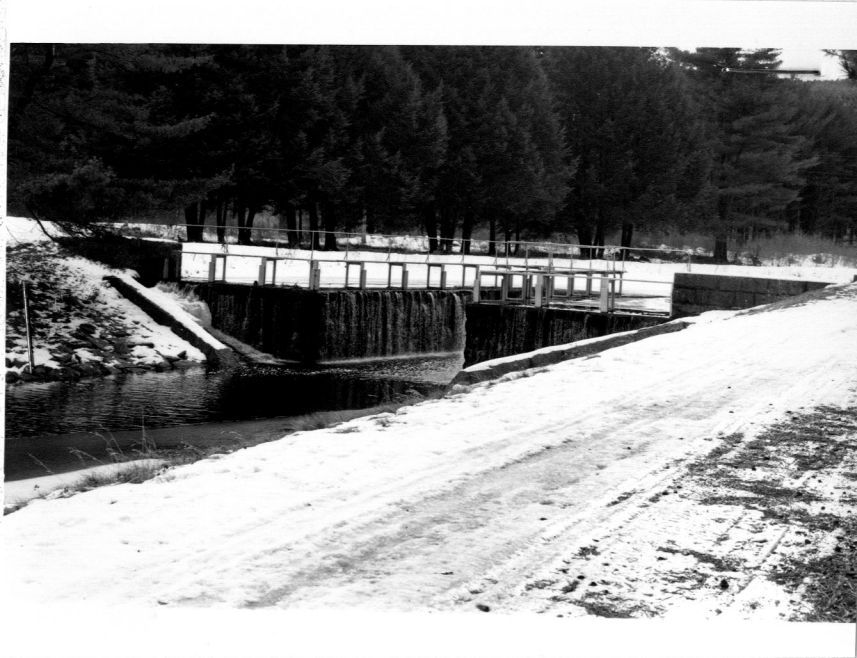

1. Town Southborough  
 Address South of Northborough Rd.,  
West of I-495  
 Name Upper Dam, Wachusett Open  
Channel  
 Present use Control Dam  
 Present owner MDC-Boston

4. Map. Draw sketch of structure location in relation to nearest cross streets, buildings, other structures, natural features. Indicate north.

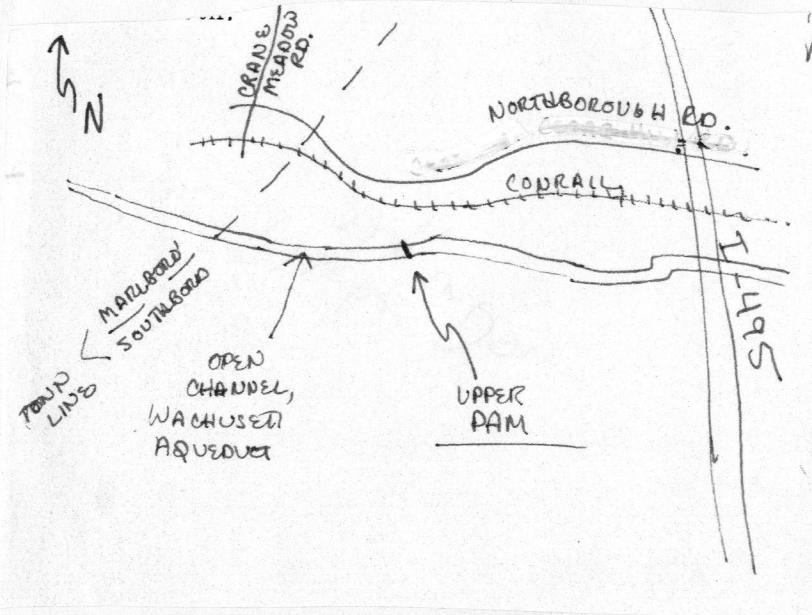

3. Type of structure (check one)

bridge	_____	pound	_____
canal	_____	powder house	_____
dam	<u>  x  </u>	street	_____
fort	_____	tower	_____
gate	_____	tunnel	_____
kiln	_____	wall	_____
lighthouse	_____	windmill	_____
other	_____		

5. Description  
 Date 1896-97  
 Source Metro. Water Board, 2nd  
Annual Report (1897): 54  
 Construction material Concrete, Granite  
 Dimensions 87' long (channel width)  
11.35' max. height  
 Setting Heavily wooded, rural  
 Condition Good

DO NOT WRITE IN THIS SPACE  
 USGS Quadrant \_\_\_\_\_  
 MHC Photo no. \_\_\_\_\_

6. Recorded by Martha Bowers  
 Organization Louis Berger & Assoc.  
 Date February 1984

(over)

7. Original owner (if known) Metropolitan Water and Sewerage Board

Original use Regulate Water Level/Flow in Open Channel

Subsequent uses (if any) and dates — —

8. Historical significance

This is one of two similar control dams built in the open channel of the Wachusett Aqueduct which flows into Sudbury Reservoir. The dams maintained a five to six foot depth in the channel, and regulated the flow so that riprapping the channel was unnecessary. The indented, or offset, spillway allows more water to flow over the dam than would be the case if the structure had a linear configuration. The approximate channel width of the dam is 87', but the indented spillway provides a total spillway length of approximately 144 feet.

9. Bibliography and/or references such as local histories, deeds, assessor's records, early maps, etc.

MDC Drawing Files, Case 19, Drawers 51, 53.

MWB Contract with Moulton and O'Mahoney, 22 Sept. 1896.

3/73  
NOT WRITE IN THIS SPACE  
Date  
MHC Room no.