

Massachusetts Cultural Resource Information System

Scanned Record Cover Page

Inventory No:	SBR.153
Historic Name:	Southborough Congregational Church
Common Name:	Southborough Federated Church
Address:	Southville Rd
City/Town:	Southborough
Village/Neighborhood:	Southville
Local No:	2-22
Year Constructed:	
Architect(s):	
Architectural Style(s):	Victorian Gothic
Use(s):	Church
Significance:	Architecture; Religion
Area(s):	SBR.B: Southville
Designation(s):	
Building Materials(s):	Roof: Asphalt Shingle Wall: Wood Clapboard; Wood; Glass Foundation: Brick



The Massachusetts Historical Commission (MHC) has converted this paper record to digital format as part of ongoing projects to scan records of the Inventory of Historic Assets of the Commonwealth and National Register of Historic Places nominations for Massachusetts. Efforts are ongoing and not all inventory or National Register records related to this resource may be available in digital format at this time.

The MACRIS database and scanned files are highly dynamic; new information is added daily and both database records and related scanned files may be updated as new information is incorporated into MHC files. Users should note that there may be a considerable lag time between the receipt of new or updated records by MHC and the appearance of related information in MACRIS. Users should also note that not all source materials for the MACRIS database are made available as scanned images. Users may consult the records, files and maps available in MHC's public research area at its offices at the State Archives Building, 220 Morrissey Boulevard, Boston, open M-F, 9-5.

Users of this digital material acknowledge that they have read and understood the MACRIS Information and Disclaimer (<http://mhc-macris.net/macrisdisclaimer.htm>)

Data available via the MACRIS web interface, and associated scanned files are for information purposes only. THE ACT OF CHECKING THIS DATABASE AND ASSOCIATED SCANNED FILES DOES NOT SUBSTITUTE FOR COMPLIANCE WITH APPLICABLE LOCAL, STATE OR FEDERAL LAWS AND REGULATIONS. IF YOU ARE REPRESENTING A DEVELOPER AND/OR A PROPOSED PROJECT THAT WILL REQUIRE A PERMIT, LICENSE OR FUNDING FROM ANY STATE OR FEDERAL AGENCY YOU MUST SUBMIT A PROJECT NOTIFICATION FORM TO MHC FOR MHC'S REVIEW AND COMMENT. You can obtain a copy of a PNF through the MHC web site (www.sec.state.ma.us/mhc) under the subject heading "MHC Forms."

Commonwealth of Massachusetts
Massachusetts Historical Commission
220 Morrissey Boulevard, Boston, Massachusetts 02125
www.sec.state.ma.us/mhc

This file was accessed on:

Saturday, July 09, 2016 at 2:24: PM

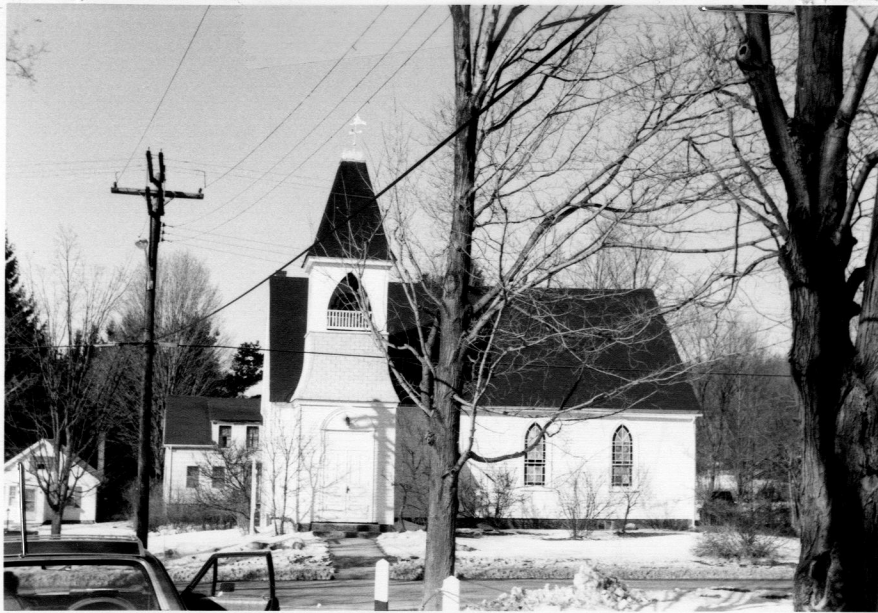

Pi. Sville 153
B
Southborough
at address Southville Rd.
e Federated Church
original & present Congregational Church
sent owner Fed. Church
n to public yes
Style Gothic Rev
C. 1890

Literature Indians
Music Other

Source of date

Development of town/city
Architectural reason for inventorying:

Architect

POE 1670 OR part of Area #

3. CONDITION Excellent Good Fair Deteriorated Moved Altered Added

4. DESCRIPTION

FOUNDATION/BASEMENT: High Regular Low Material Brick

WALL COVER: Wood Clapboard Brick Stone Other

ROOF: Ridge Gambrel Flat Hip Mansard
Tower Cupola Dormer windows Balustrade Grillwork

CHIMNEYS: 1 2 3 4 Center End Interior Irregular Cluster Elaborate

STORIES: 1 2 3 4 ATTACHMENTS: Wings Ell Shed

PORCHES: 1 2 3 4 PORTICO Balcony

FACADE: Gable end: Front side Ornament

Entrance: Side Front: Center/Side Details:

Windows: Spacing: Regular Irregular Identical/Varied

Corners: Plain Pilasters Quoins Cornerboards

5. Indicate location of building in relation to nearest cross streets and other buildings

6. Footage of structure from street
Property has feet frontage on street

Recorder

For

Photo # 4-36 Date 1971

SEE REVERSE SIDE



RELATION OF SURROUNDING STRUCTURE

1. Outbuildings _____
2. Landscape Features: Agriculture Open Wooded Garden: Formal/Informal
 Predominant features _____
 Landscape architect _____

3. Neighboring Structures

Style: Colonial Federal Greek Revival Gothic Revival Italian Villa Lombard Rom.
 Venetian Gothic Mansard Richardsonian Modern

Use: Residential Commercial Religious Conditions: Excellent Good Fair Deteriorated

GIVE A BRIEF DESCRIPTION OF HISTORIC IMPORTANCE OF SITE (Refer and elaborate on theme circled on front of form)

LYCYDE: Carte eng: (Lyon) 1898

BOUCHES: 1 3 3 4

STONES: 1 (3) 3 4

CHIMNEYS: 1 3 3 4

BOOE: (Lyon) 1898

MAINT COLES: wood

FOUNDATION/BASEMENT: high (Lyon) 1898

4. DESCRIPTION

3. CONDITION Excellent (Good) Fair Deteriorated Moved Vandalized Vandal

BIBLIOGRAPHY AND/OR REFERENCE

1898 Congregational Church

Music
 Philosophy
 Cosmology
 Education
 Art/Architecture
 Agriculture
 Science
 Commerce/Industry

Source of data

Date Date

Open to public

Present owner

Use: original & present

Name

Street address

RESTRICTIONS

Original Owner: _____

Deed Information: Book Number _____ Page _____, _____ Registry of Deeds