

Massachusetts Cultural Resource Information System

Scanned Record Cover Page

Inventory No:	SBR.923
Historic Name:	Boston and Albany Railroad Bridge #27.34
Common Name:	
Address:	Cordaville Rd
City/Town:	Southborough
Village/Neighborhood:	Cordaville
Local No:	
Year Constructed:	c 1901
Architect(s):	
Architectural Style(s):	Plate Girder
Use(s):	Other Engineering; Other Rail Related; Other Transportation
Significance:	Engineering; Transportation
Area(s):	SBR.C: Cordaville
Designation(s):	
Building Materials(s):	



The Massachusetts Historical Commission (MHC) has converted this paper record to digital format as part of ongoing projects to scan records of the Inventory of Historic Assets of the Commonwealth and National Register of Historic Places nominations for Massachusetts. Efforts are ongoing and not all inventory or National Register records related to this resource may be available in digital format at this time.

The MACRIS database and scanned files are highly dynamic; new information is added daily and both database records and related scanned files may be updated as new information is incorporated into MHC files. Users should note that there may be a considerable lag time between the receipt of new or updated records by MHC and the appearance of related information in MACRIS. Users should also note that not all source materials for the MACRIS database are made available as scanned images. Users may consult the records, files and maps available in MHC's public research area at its offices at the State Archives Building, 220 Morrissey Boulevard, Boston, open M-F, 9-5.

Users of this digital material acknowledge that they have read and understood the MACRIS Information and Disclaimer (<http://mhc-macris.net/macrisdisclaimer.htm>)

Data available via the MACRIS web interface, and associated scanned files are for information purposes only. THE ACT OF CHECKING THIS DATABASE AND ASSOCIATED SCANNED FILES DOES NOT SUBSTITUTE FOR COMPLIANCE WITH APPLICABLE LOCAL, STATE OR FEDERAL LAWS AND REGULATIONS. IF YOU ARE REPRESENTING A DEVELOPER AND/OR A PROPOSED PROJECT THAT WILL REQUIRE A PERMIT, LICENSE OR FUNDING FROM ANY STATE OR FEDERAL AGENCY YOU MUST SUBMIT A PROJECT NOTIFICATION FORM TO MHC FOR MHC'S REVIEW AND COMMENT. You can obtain a copy of a PNF through the MHC web site (www.sec.state.ma.us/mhc) under the subject heading "MHC Forms."

Commonwealth of Massachusetts
Massachusetts Historical Commission
220 Morrissey Boulevard, Boston, Massachusetts 02125
www.sec.state.ma.us/mhc

This file was accessed on:

Thursday, July 07, 2016 at 5:37: PM

Massachusetts Historical Commission
Massachusetts Archives Building

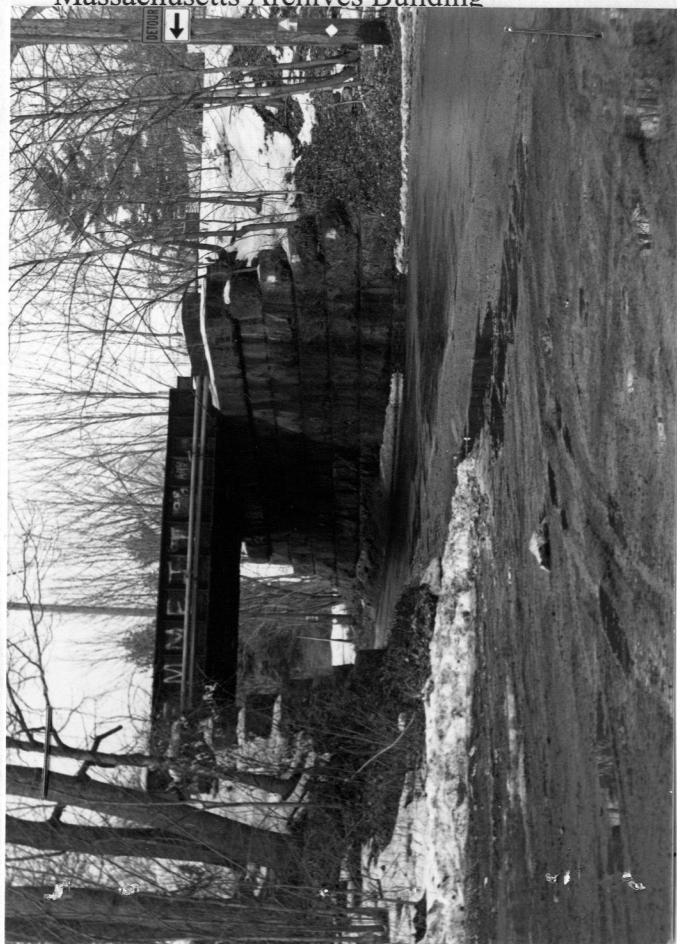

	Marlboro	C	923
--	----------	---	-----

Town SOUTHBOROUGH

Place (neighborhood or village)

CORDAVILLE

Street/Route Conrail

Carried over Route 85

(railroad, river, brook, canal, or road)

Historic/Common Name Boston & Albany R.R. Bridge No. 27.34

Ownership Conrail

(Name of state agency or municipality)

Mass. Highway Bridge No. S-20-9

Bridge Type Half-through plate girder

Bridge Typology Code 01-02-01-18

Date of Construction ca. 1901

Source MHD highway bridge report

Engineer/Designer

Bridge Company/Contractor

Material(s) Riveted steel

Alteration (with dates)

Posted load limit (if any)

Condition

Good

Moved ☒ no ☐ yes Date

Acreage

Setting Residential/commercial

UTM Reference 19/291450/4682160

Recorded by Sanford Johnson

Organization Timelines Inc.

Date 04/96

Follow Massachusetts Historical Commission Survey Manual instructions for completing this form.

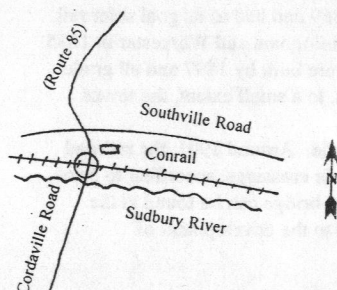

STRUCTURE FORM (BRIDGE)

Superstructure:

Overall length 29.0'

Deck width 25.0'

Skew:

Main unit: Number of Spans 1

Span length 25.0'

Approaches Number of Spans

Span length

Substructure (structure below deck):

Material of abutments or pier Semi-coursed granite ashlar

Height above feature spanned 12.3'

ENGINEERING/DESIGN ASSESSMENT ☐ *see continuation sheet**Describe important design features and evaluate in terms of other bridges within the community or region.*

The Conrail bridge over Route 85 is a simple, single-span, half-through plate-girder bridge with an overall length of 29 feet, span length of 25 feet built on semi-coursed cut granite abutments 12' 3" in height. The floor system consists of 8 rolled I-beam stringers and three riveted plate girders underneath a floor of ties placed one inch apart. Girders are strengthened with four cover plates. Knee braces strengthen the floor system under the deck, connecting I-beams, riveted floor beams, and girders. This is a common bridge design, with no unusual architectural or structural features. The bridge carries a double track and is in good condition.

HISTORICAL NARRATIVE ☐ *see continuation sheet**Discuss the history of the bridge and how it relates to the development of the community.*

The Conrail/MBTA rail line was originally part of the Boston and Worcester R.R. (later the Boston and Albany R.R.), which was built in 1831-1835. The distance along the railroad between the two cities was 44.5 miles. The design provided for the construction of a second track which was built in the 1840s. The engineer responsible for determining the railroad's location was John Fessenden and the railroad agent responsible for buying the land and awarding the 75 construction contracts was William Jackson. Between Framingham and Worcester, the alignment passed through Ashland, Southborough, Westborough, Grafton and Millbury. The Boston and Worcester R.R. was one of the earliest railroads in America and has been in continuous use since its construction. The Boston and Worcester became the Boston and Albany Railroad in 1867. The B & A was leased for 99 years by the New York Central Railroad in 1898. This company merged with Penn Central in 1968 and became Conrail in 1976. The MBTA uses the track for passenger trains between Boston and Framingham. A state-appointed railroad commission was formed in 1869 and had as its goal safer rail operations, which included elimination of grade crossings. There were approximately 28 grade crossings between Framingham and Worcester in 1835. Under supervision of the commission, 15 crossings were eliminated between 1879 and 1889. A total of 65 bridges were built by 1897 and all grade crossings were planned for removal by 1901. The bridge-building campaign was funded by the railroad, the state, and, to a small extent, the towns.

Until the turn of the twentieth century, the crossing of the Boston and Albany Railroad and Cordaville Road was at grade. Around 1901, the railroad constructed this and several other half through plate girder bridges in the area as part of the campaign to eliminate grade crossings, according to prior research and the MHD Highway Bridge Report. The designer and builder are unknown. A similar through plate girder bridge can be found at the crossing of Conrail over Main Street in Westborough (built 1920). The Boston and Worcester Railroad was important to the development of Southborough's industrial villages of Cordaville and Southville.

BIBLIOGRAPHY and/or REFERENCE ☐ *see continuation sheet*

Prior research by Barbara Putnam for Timelines, Inc. 3/95.
 Highway Bridges Report, MHD
 Massachusetts Historical Commission, 1983 Reconnaissance Survey: Southborough.
 Town Reports, Southborough, Massachusetts
 Journal of the Association of Engineering Societies, Vol XXIX, November, 1902, "The Abolition of Grade Crossings in Massachusetts" by Edmund Turner, available at Tufts University engineering library.

☐ Recommended for listing in the National Register of Historic Places.
 attach a completed National Register Criteria Statement form.

If checked, you must

TL-1/96

Massachusetts Historical Commission
80 Boylston Street
Boston, Massachusetts 02116

Marlboro923Town Southboro

Place (neighborhood or village) _____

Street/Route Route 85 (Cordaville Road)Carried over Route 85

(Railroad, river, brook, canal, or road)

Historic/Common Name Hopkinton No. 27:34Ownership Conrail (B&ARR)

(Name of state agency or municipality)

Mass. Highway bridge no. S.20.9/H.27.34Bridge type Through plate girderBridge typology code 01-02-01-18Date of construction 1901Source Highway Bridge ReportEngineer/Designer Unkn.

Bridge Company/Contractor _____

Material(s) Steel (underpass)

Alterations (with dates) _____

Posted load limit (if any) _____

Condition GoodMoved ☐ no ☐ yes Date _____

Acreage _____

Setting Residential/commercial

natural feature. Label streets including route numbers, if any. Indicate north.

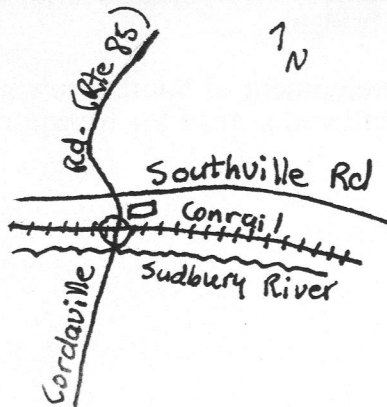

Northern hemisphere, zone 19
UTM Reference 291,450 - 4,682,160

Recorded by B. Putnam & G. McHargueOrganization Timelines, Inc.Date (month/year) 3/95

STRUCTURE FORM (BRIDGE)

Superstructure:

Overall length 29.0' Deck width 25.0' Skew _____*Main unit:* No. of spans 1 Span length 25.0'*Approaches:* No. of spans _____ Span length _____

Substructure (structure below deck):

Height above feature spanned 12.3' Material of abutments or piers Granite,
coarse ashlarENGINEERING/DESIGN ASSESSMENT ☐ *see continuation sheet**Describe important design features and evaluate in terms of other bridges within the community or region.*

A through plate girder bridge built on the original stone abutments of an earlier railroad bridge over Route 35. This bridge was built as part of an upgrade campaign by the New York Central RR, which at that time was the lessor of the Boston & Albany. This is a common bridge design, with no unusual architectural or structural features.

HISTORICAL NARRATIVE ☐ *see continuation sheet**Explain history of bridge and how it relates to the development of the community.*

This Conrail line was originally part of the Boston and Worcester line (Boston and Albany), constructed in the 1830s. By the early twentieth century an increase in weights of both engines and railway cars necessitated the upgrading of both rail lines and bridges.

The Boston and Worcester Railroad was important to the development of Southboro's industrial villages, Cordaville and Southville, leading to population growth and a need for transportation of manufactured goods.

BIBLIOGRAPHY and/or REFERENCES ☐ *see continuation sheet*

Highway Bridge Report, MHC
Massachusetts Historical Commission

1983 *Reconnaissance Survey Report: Southborough.* Massachusetts Historical Commission,
Boston, MA.

No plans available in Massachusetts.

☐ Recommended for listing in the National Register of Historic Places. *If checked, you must attach a completed National Register Criteria Statement Form.*

The following bridges in Southborough are not individually eligible for National Register listing, but are considered eligible as contributing elements in the Cordaville Historic Area:

Conrail over Pedestrian Underpass (Boston & Albany Railroad Bridge No. 27.47)
Conrail over Route 85 (Boston & Albany Railroad Bridge No. 27.34)

The following bridges are ineligible for National Register Listing:

Ashland- Conrail over Indian Brook (Boston & Albany Railroad Bridge No. 25.84)
Conrail over Sudbury River (Boston & Albany Railroad Bridge No. 23.83)

Westborough- Conrail over Arch Street (Boston & Albany Railroad Bridge No. 34.73)
Conrail over East Main Street (Boston & Albany Railroad Bridge No. 31.99)
Fruit Street over Conrail (Boston & Albany Railroad Bridge No. 28.92)
Conrail over Maynard Street (Boston & Albany Railroad Bridge No. 33.18)
Conrail over Millpond (Boston & Albany Railroad Bridge No. 33.12)
Conrail over Water Street (Boston & Albany Railroad Bridge No. 32.22)

Grafton- Conrail over Blackstone River (Boston & Albany Railroad Bridge No. 38.24)
Conrail over Pedestrian Subway (Boston & Albany Railroad Bridge No. 37.82)
Conrail over Shrewsbury Street (Boston & Albany Railroad Bridge No. 37.90)

Worcester- Conrail over Putnam Avenue (Boston & Albany Railroad Bridge No. 43.31)
Conrail over Route 20 (Boston & Albany Railroad Bridge No. 39.92)
Conrail over Sunderland Road (Boston & Albany Railroad Bridge No. 40.23)
Conrail over Seasonal Stream (Boston & Albany Railroad Bridge No. 41.89)

Finally, MHC staff look forward to reviewing Volume IV on the Ashland, Southborough, and Westborough stations, and consulting on ways to avoid, minimize, or mitigate adverse effects to any significant historic or archaeological resources that may be affected by the project.

These comments are provided to assist in compliance with Section 106 of the National Historic Preservation Act of 1966, as amended (36 CFR 800), Massachusetts General Laws, Chapter 9, Sec. 26-27c, as amended by Chapter 254 of the Acts of 1988 (950 CMR 71), MEPA (301 CMR 11), and the terms of the Process Memorandum of Agreement for this project.

If you have additional questions, please contact Allen Johnson or Edward L. Bell of this office.

Sincerely,

Judith B. McDonough
Executive Director
State Historic Preservation Officer
Massachusetts Historical Commission

cc: Local Historical Commissions
Michael Roberts, Timelines, Inc.
Leslie Donovan
James Herlihy, Edwards & Kelcey, Inc.
Jaqueline Wilkins, Rackemann Environmental Services, Inc.

SBR. 923
AJ -



The Commonwealth of Massachusetts

William Francis Galvin, Secretary of the Commonwealth
Massachusetts Historical Commission

September 9, 1996

Diana Parcon
Environmental Permitting Specialist
Massachusetts Bay Transportation
Authority
Ten Park Plaza
Boston, MA 02116-3974

RE: Cultural Resources Survey, Worcester Commuter Rail Extension Project; MHC #9415

Dear Ms. Parcon:

Staff of the Massachusetts Historical Commission have reviewed Volume II, "Historic Properties Survey For the Right-of-Way of the Worcester Commuter Rail Extension" which was submitted to this office together with original Area, Building, and Structure Forms. Please have two (2) additional copies of the final Volume II report submitted to the MHC to complete our files.

In general, the report is well-organized and comprehensive and MHC staff concur with the majority of the consultant's eligibility determinations for listing in the National Register of Historic Places and recommendations for further research. However, MHC staff do not agree that the right-of-way for the commuter rail extension constitutes a National Register-eligible entity; a fragment of the larger Boston & Worcester Railroad line, it retains insufficient integrity as an eligible property in its own right. After review and evaluation of this information, MHC staff have the following comments.

FRAMINGHAM

MHC staff concur that Lloyd's Diner (aka Worcester Lunch Car No. 749), 156 Fountain Street, is individually eligible for National Register listing.

The Fountain Street Area, a comparatively well-preserved complex of manufacturing and support buildings associated with the shoe, textiles, leather, and auto body manufacturing enterprises of Richard H. Long in the early 20th century, is National Register eligible.

The former Gossamer Rubber Company, 885 Waverly Street, appears to be eligible for listing for its associations with one of the oldest and largest rubber clothing manufacturers in the United States in the late 19th century; however, if National Register listing were to be pursued, additional information on construction dates and the physical development of the complex would be required.

FRAMINGHAM (cont.)

The following properties are ineligible for National Register listing:

Angier Company Building, 50 Fountain Street
R.H. Long Car Showroom, 635 Waverly Street
Residence, 949 Waverly Street
Residence, 997 Waverly Street
Residence, 1007 Waverly Street
Residence, 1015 Waverly Street
Residence, 1035 Waverly Street
Residence, 1045 Waverly Street
Residence, 1051 Waverly Street

ASHLAND

The Tilton Avenue/Cherry Street Area is eligible for National Register listing as part of a larger Ashland Center historic district.

The Kane/Ward Farmhouse, 34 Fountain Street, is individually eligible for National Register listing as a well-preserved example of a mid-19th century farmhouse with attached barn.

The former Telechron Watch Company, constructed in 1927 at 50 Homer Street is eligible for individual listing in the National Register as the only Moderne Style building in Ashland.

The following properties are ineligible for National Register listing:

Highway Department Garage, 80 Cherry Street
Cloyes Farm, 2-4 High Street
Residence, 15 Metcalf Street
C.H. Tilton Shoe Factory, 60 Pleasant Street
Saving Spring Company, 280 Pleasant Street
Commercial/Professional Complex, 360 Pleasant Street
Beckongreen Garden Center, 18 Waverly Street

SOUTHBOROUGH

The two mill villages of Cordaville and Southville, which developed in the mid-1800s in response to the 1830s construction of the Boston & Albany Railroad, are eligible for National Register listing. Although the mills at Cordaville are no longer extant, the community retains a significant collection of Early and Late Industrial residential architecture associated with industrial and commercial operations in the village.

The village of Southville also retains a diverse collection of housing stock constructed in the mid and late 19th century in association with no longer extant boot and shoe factories, woolen and cotton mills, and a grist mill. In addition to the residences, the village also contains a church, former railroad depot, and community hall. Historical archaeological deposits at Cordaville and Southville may retain sufficient integrity as archaeological sites to be found eligible under Criterion D. MHC staff expects that additional information will be forthcoming as the result of archaeological investigations being undertaken.

WESTBOROUGH

The properties at 25, 27, and 46 High Street Extension, 11, 13, and 15 State Street, 38, 43, and 49 Water Street, and 20 Willow Street are eligible for National Register listing as an extension of the existing West Main Street Historic District.

The Eliezer Rice House, 37 Maynard Street, is individually eligible for National Register listing as a remarkably well-preserved example of a circa 1830 Federal Style farmhouse with an earlier circa 1730 rear ell, and for its associations with Eliezer Rice, an early settler of Westborough.

The following properties are ineligible for National Register listing:

Corrugated Paper, 111 Milk Street
Bay State Abrasives, Union Street

GRAFTON

The Westborough Road Area, a grouping of moderately intact circa 1870 to 1900 single-family residences, appears to be eligible for National Register listing; however, if National Register listing were to be pursued, additional information would be required regarding the area's association with the nearby J.S. Nelson shoe factory.

The Wyman-Gordon Company Building, 244 Worcester Street, is not eligible for listing.

WORCESTER

The East Worcester Street Area is eligible for listing in the National Register as a well-preserved complex of industrial and public-works buildings associated with the late 19th and early 20th century development of the City of Worcester.

The following properties are ineligible for National Register listing:

Industrial Building, 1451 Grafton Street
Residence, 5 Hecla Street
Residence, 34 Nathaniel Street
White, Peavy & Dexter Co., Building, Putnam Lane
Industrial Building, 383 Shrewsbury Street

BRIDGES

The following bridges are individually eligible for listing in the National Register:

Ashland- Conrail over Stream (Boston & Albany Railroad Bridge No. 26.35)
Conrail over Sudbury River (Boston & Albany Railroad Bridge No. 23.54)

Southborough- Conrail over Ash Stream (Boston & Albany Railroad Bridge No. 27.29); also considered a contributing element in the Cordaville Historic Area

Westborough- Conrail over Millpond (Boston & Albany Railroad Bridge No. 33.12)