

Massachusetts Cultural Resource Information System

Scanned Record Cover Page

Inventory No:	SBR.2
Historic Name:	Brigham, Samuel House
Common Name:	Richards, Marshall G. House
Address:	5 Ward Rd
City/Town:	Southborough
Village/Neighborhood:	West End
Local No:	50-12
Year Constructed:	c 1855
Architect(s):	
Architectural Style(s):	Greek Revival
Use(s):	Agricultural; Dairy; Orchard; Single Family Dwelling House
Significance:	Agriculture; Architecture
Area(s):	SBR.K: Brigham Pond Area
Designation(s):	
Building Materials(s):	Roof: Asphalt Shingle Wall: Wood Clapboard; Wood Foundation: Granite; Stone, Cut; Brick



The Massachusetts Historical Commission (MHC) has converted this paper record to digital format as part of ongoing projects to scan records of the Inventory of Historic Assets of the Commonwealth and National Register of Historic Places nominations for Massachusetts. Efforts are ongoing and not all inventory or National Register records related to this resource may be available in digital format at this time.

The MACRIS database and scanned files are highly dynamic; new information is added daily and both database records and related scanned files may be updated as new information is incorporated into MHC files. Users should note that there may be a considerable lag time between the receipt of new or updated records by MHC and the appearance of related information in MACRIS. Users should also note that not all source materials for the MACRIS database are made available as scanned images. Users may consult the records, files and maps available in MHC's public research area at its offices at the State Archives Building, 220 Morrissey Boulevard, Boston, open M-F, 9-5.

Users of this digital material acknowledge that they have read and understood the MACRIS Information and Disclaimer (<http://mhc-macris.net/macrisdisclaimer.htm>)

Data available via the MACRIS web interface, and associated scanned files are for information purposes only. THE ACT OF CHECKING THIS DATABASE AND ASSOCIATED SCANNED FILES DOES NOT SUBSTITUTE FOR COMPLIANCE WITH APPLICABLE LOCAL, STATE OR FEDERAL LAWS AND REGULATIONS. IF YOU ARE REPRESENTING A DEVELOPER AND/OR A PROPOSED PROJECT THAT WILL REQUIRE A PERMIT, LICENSE OR FUNDING FROM ANY STATE OR FEDERAL AGENCY YOU MUST SUBMIT A PROJECT NOTIFICATION FORM TO MHC FOR MHC'S REVIEW AND COMMENT. You can obtain a copy of a PNF through the MHC web site (www.sec.state.ma.us/mhc) under the subject heading "MHC Forms."

Commonwealth of Massachusetts
Massachusetts Historical Commission
220 Morrissey Boulevard, Boston, Massachusetts 02125
www.sec.state.ma.us/mhc

This file was accessed on:

Saturday, July 09, 2016 at 5:32: PM



P. 10 2

203	map	R
-----	-----	---

own Southborough

street address 5 Ward Road

name _____

original use dwelling

present use "

present owner L. H. Crawford

open to public _____

date 19th Style GRV

source of date _____

Literature
Music

Indians
Development of town/city

Architect

3. CONDITION: Excellent Good Fair Deteriorated Moved Altered Added _____

4. DESCRIPTION

FOUNDATION/BASEMENT: High Regular Low Material: Granite-brick

WALL COVER: Wood clapboard Brick Stone Other _____

ROOF: Ridge Gambrel Flat Hip Mansard
Tower Cupola Dormer windows Balustrade Grillwork _____

CHIMNEYS: 1 2 3 4 Center End Interior Irregular Cluster Elaborate

STORIES: 1 2 3 4 ATTACHMENTS: Wings Ell Shed _____

PORCHES: 1 2 3 4 _____ PORTICO _____ Balcony

FACADE: Gable end: Front/Side Ornament: _____

Entrance: Side Front/Center/Side Details: _____

Windows: Spacing: Regular Irregular Identical/Varied 2/2

Corners: Plain Pilasters Quoins Cornerboards

5. Indicate location of structure in relation to nearest cross streets and other buildings

6. Footage of structure from street
Property has _____ feet frontage on street

Recorder _____

For _____

Photo 12/1971 Date Oct 1970

SEE REVERSE SIDE

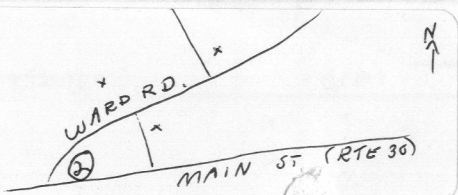

RELATION OF SURROUNDING TO STRUCTURE

1. Outbuildings

2. Landscape Features: Agriculture Open Wooded Garden: Formal/Informal

Predominant features

Landscape architect

3. Neighboring Structures

Style: Colonial Federal Greek Revival Gothic Revival Italian Villa Lombard Rom.

Venetian Gothic Mansard Richardsonian Modern

Use: Residential Commercial Religious

Conditions: Excellent Good Fair Deteriorated

GIVE A BRIEF DESCRIPTION OF HISTORIC IMPORTANCE OF SITE (Refer and elaborate on theme circled on front of form)

BIBLIOGRAPHY AND/OR REFERENCE

Owners

1870 map Samuel Brigham

1898 " " "

Stanton

Moody

Patten

1/10/50 Carlyle E. Moody Book 3232-365

RESTRICTIONS

Original Owner:

Deed Information: Book Number 4785 Page 563 , 1970 Registry of Deeds

War, Co.