

# Massachusetts Cultural Resource Information System

## Scanned Record Cover Page

<b>Inventory No:</b>	SBR.316
<b>Historic Name:</b>	
<b>Common Name:</b>	
<b>Address:</b>	5 Cordaville Rd
<b>City/Town:</b>	Southborough
<b>Village/Neighborhood:</b>	Southborough
<b>Local No:</b>	54-23
<b>Year Constructed:</b>	c 1915
<b>Architect(s):</b>	
<b>Architectural Style(s):</b>	Bungalow; Craftsman
<b>Use(s):</b>	Single Family Dwelling House
<b>Significance:</b>	Architecture
<b>Area(s):</b>	SBR.AG: Southborough Town Center
<b>Designation(s):</b>	
<b>Building Materials(s):</b>	Roof: Asphalt Shingle Wall: Wood Shingle; Wood; Stone, Uncut Foundation: Stone, Uncut



The Massachusetts Historical Commission (MHC) has converted this paper record to digital format as part of ongoing projects to scan records of the Inventory of Historic Assets of the Commonwealth and National Register of Historic Places nominations for Massachusetts. Efforts are ongoing and not all inventory or National Register records related to this resource may be available in digital format at this time.

The MACRIS database and scanned files are highly dynamic; new information is added daily and both database records and related scanned files may be updated as new information is incorporated into MHC files. Users should note that there may be a considerable lag time between the receipt of new or updated records by MHC and the appearance of related information in MACRIS. Users should also note that not all source materials for the MACRIS database are made available as scanned images. Users may consult the records, files and maps available in MHC's public research area at its offices at the State Archives Building, 220 Morrissey Boulevard, Boston, open M-F, 9-5.

Users of this digital material acknowledge that they have read and understood the MACRIS Information and Disclaimer (<http://mhc-macris.net/macrisdisclaimer.htm>)

Data available via the MACRIS web interface, and associated scanned files are for information purposes only. THE ACT OF CHECKING THIS DATABASE AND ASSOCIATED SCANNED FILES DOES NOT SUBSTITUTE FOR COMPLIANCE WITH APPLICABLE LOCAL, STATE OR FEDERAL LAWS AND REGULATIONS. IF YOU ARE REPRESENTING A DEVELOPER AND/OR A PROPOSED PROJECT THAT WILL REQUIRE A PERMIT, LICENSE OR FUNDING FROM ANY STATE OR FEDERAL AGENCY YOU MUST SUBMIT A PROJECT NOTIFICATION FORM TO MHC FOR MHC'S REVIEW AND COMMENT. You can obtain a copy of a PNF through the MHC web site ([www.sec.state.ma.us/mhc](http://www.sec.state.ma.us/mhc)) under the subject heading "MHC Forms."

Commonwealth of Massachusetts  
Massachusetts Historical Commission  
220 Morrissey Boulevard, Boston, Massachusetts 02125  
[www.sec.state.ma.us/mhc](http://www.sec.state.ma.us/mhc)

This file was accessed on:

Thursday, July 07, 2016 at 5:39: PM

Massachusetts Historical Commission

54-23

Marlborough

316, 317

Massachusetts Archives Building

220 Morrissey Boulevard

Boston, MA 02125



Southborough

(neighborhood or village)

Southborough center

5 Cordaville Road

Historic Name

Present dwelling

Original dwelling

Date of Construction ca. 1915

Type of Survey visual assessment

Form Craftsman Bungalow

Architect/Builder unknown

## Exterior Material:

Foundation rubble

Wall/Trim wood shingle

Roof asphalt

Outbuildings/Secondary Structures

hip-roofed garage, ca. 1915-20

Major Alterations (with dates)

possible rebuilding of porch posts

Condition good

Moved [x]no [ ]yes Date

N/A

Acreage less than one acre

Setting Opposite Choate Field/Woodward School

in line of early-20th C. houses on large lots.

## Sketch Map

Draw a map of the area indicating properties within it. Number each property for which individual inventory forms have been completed. Label streets, including route numbers, if any. Attach a separate sheet if space is not sufficient here. Indicate north.

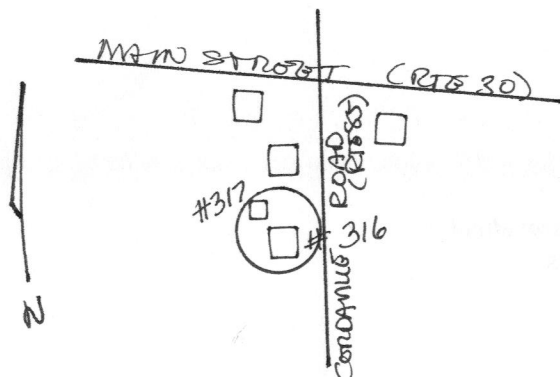

Recorded by Forbes/Schuler, consultants

Organization Southborough Historical Commission

JUL 03 2000

Date March, 2000

MASS. HIST. COMM

ARCHITECTURAL DESCRIPTION ☐ *see continuation sheet*

*Describe architectural features. Evaluate the characteristics of this building in terms of other buildings within the community.*

5 Cordaville Road is one of a handful of examples in Southborough of a long, rectangular hip-roofed one-story bungalow of about 1915 (see 76 and 85 Marlborough Road for others of a nearly identical design). Although most of them have been reclad in synthetic siding, this one retains its authentic wood shingles. Its high hipped roof is pierced by a large double dormer on the front and on each side. The front dormer is hip-roofed; the two side dormers have shed roofs. A tall parged chimney rises just in front of the north side dormer.

A hip-roofed porch with rubble balustrade spans the facade; its distinctive corner posts, which have solid curved brackets that join to form an arch on the front and sides, may represent a later alteration. Other projections from the basic rectangle include a shed-roofed, rectangular oriel bay window on the north side (very typical of the era), and a hip-roofed entry toward the rear of that side.

The windows in the house are one-over-one-sash, paired in the dormers and in a window placed mid-way on the north side, and tripled in the bay window. The main entry, which is placed slightly off-center in the three-bay facade, has a paneled door with twelve small panes at the top. The south side of the house has four single windows. The simply-detailed house trim is typical of many Craftsman bungalows, consisting of flat surrounds at the windows and doors, molded, boxed cornices, and narrow corner boards.

This property retains a two-car, hip-roofed garage (#317) that dates to the same period as the house. Like the house, it is clad in wood shingles, and has similar trim. The sliding, vertical-board garage doors may be the originals. Two windows in the east side of the building, facing the street, are 6-over-6-sash.

HISTORICAL NARRATIVE ☐ *see continuation sheet*

*Explain history of the building. Explain its associations with local (or state) history. Include uses of the building, and the role(s) the owners/occupants played within the community.*

This house is one of several on the upper part of Cordaville Road that were built at the beginning of this century on what was formerly the east portion of the property connected with the Fairbanks house at 34 Main Street (see Form #271). The road was lined with farmland until the turn of the twentieth century, when lots on the west side, north of the cemetery, were divided out as house lots from the Fairbanks property.

BIBLIOGRAPHY and/or REFERENCES ☐ *see continuation sheet*

The Marlborough Directory. Various dates and publishers  
Town of Southborough: Tax Valuations, various dates.

[x] Recommended for listing in the National Register of Historic Places. *If checked, a completed National Register Criteria Statement form is attached.*



Massachusetts Historical Commission  
220 Morrissey Boulevard  
Boston, Massachusetts 02125

Community  
Southborough

Property Address  
5 Cordaville Road

Area(s)

Form No(s).  
316. 317

## National Register of Historic Places Criteria Statement Form

Check all that apply:

☐ Individually eligible    ☒ Eligible only in a historic district  
☒ Contributing to a potential historic district    ☐ Potential historic district

Criteria: ☒ A    ☐ B    ☒ C    ☐ D

Criteria Considerations:    ☐ A    ☐ B    ☐ C    ☐ D    ☐ E    ☐ F    ☐ G

Statement of Significance by Forbes/Schuler, Consultants

*The criteria that are checked in the above sections must be justified here.*

5 Cordaville Road meets both Criteria A and C of the National Register as a contributing property to a potential National Register district encompassing the historic residential and institutional meetinghouse center of the town. As a house of ca. 1915, it illustrates the gradual later expansion of residential construction south of Main Street down Cordaville Road on the former farmland between the line of houses along the Town Common to the north and the 1840s Rural Cemetery to the south. Under Criterion C, this is one of Southborough's best examples of its building type--the hip-roofed, World War I-era bungalow, retaining its authentic wood-shingled siding and original windows and doors. The property even includes a well-preserved hip-roofed, period garage.

The property thus retains integrity of location, design, materials, workmanship, feeling, setting and association.