

# Massachusetts Cultural Resource Information System

## Scanned Record Cover Page

<b>Inventory No:</b>	SBR.181
<b>Historic Name:</b>	Saint Ann's Church Rectory
<b>Common Name:</b>	Taft, S. House
<b>Address:</b>	275 Cordaville Rd
<b>City/Town:</b>	Southborough
<b>Village/Neighborhood:</b>	Cordaville
<b>Local No:</b>	3-22
<b>Year Constructed:</b>	c 1860
<b>Architect(s):</b>	
<b>Architectural Style(s):</b>	Italianate
<b>Use(s):</b>	Rectory; Single Family Dwelling House
<b>Significance:</b>	Architecture; Religion
<b>Area(s):</b>	SBR.C: Cordaville
<b>Designation(s):</b>	
<b>Building Materials(s):</b>	Wall: Asbestos Shingle; Wood



The Massachusetts Historical Commission (MHC) has converted this paper record to digital format as part of ongoing projects to scan records of the Inventory of Historic Assets of the Commonwealth and National Register of Historic Places nominations for Massachusetts. Efforts are ongoing and not all inventory or National Register records related to this resource may be available in digital format at this time.

The MACRIS database and scanned files are highly dynamic; new information is added daily and both database records and related scanned files may be updated as new information is incorporated into MHC files. Users should note that there may be a considerable lag time between the receipt of new or updated records by MHC and the appearance of related information in MACRIS. Users should also note that not all source materials for the MACRIS database are made available as scanned images. Users may consult the records, files and maps available in MHC's public research area at its offices at the State Archives Building, 220 Morrissey Boulevard, Boston, open M-F, 9-5.

Users of this digital material acknowledge that they have read and understood the MACRIS Information and Disclaimer (<http://mhc-macris.net/macrisdisclaimer.htm>)

Data available via the MACRIS web interface, and associated scanned files are for information purposes only. THE ACT OF CHECKING THIS DATABASE AND ASSOCIATED SCANNED FILES DOES NOT SUBSTITUTE FOR COMPLIANCE WITH APPLICABLE LOCAL, STATE OR FEDERAL LAWS AND REGULATIONS. IF YOU ARE REPRESENTING A DEVELOPER AND/OR A PROPOSED PROJECT THAT WILL REQUIRE A PERMIT, LICENSE OR FUNDING FROM ANY STATE OR FEDERAL AGENCY YOU MUST SUBMIT A PROJECT NOTIFICATION FORM TO MHC FOR MHC'S REVIEW AND COMMENT. You can obtain a copy of a PNF through the MHC web site ([www.sec.state.ma.us/mhc](http://www.sec.state.ma.us/mhc)) under the subject heading "MHC Forms."

Commonwealth of Massachusetts  
Massachusetts Historical Commission  
220 Morrissey Boulevard, Boston, Massachusetts 02125  
[www.sec.state.ma.us/mhc](http://www.sec.state.ma.us/mhc)

This file was accessed on:

Friday, July 08, 2016 at 12:17 PM

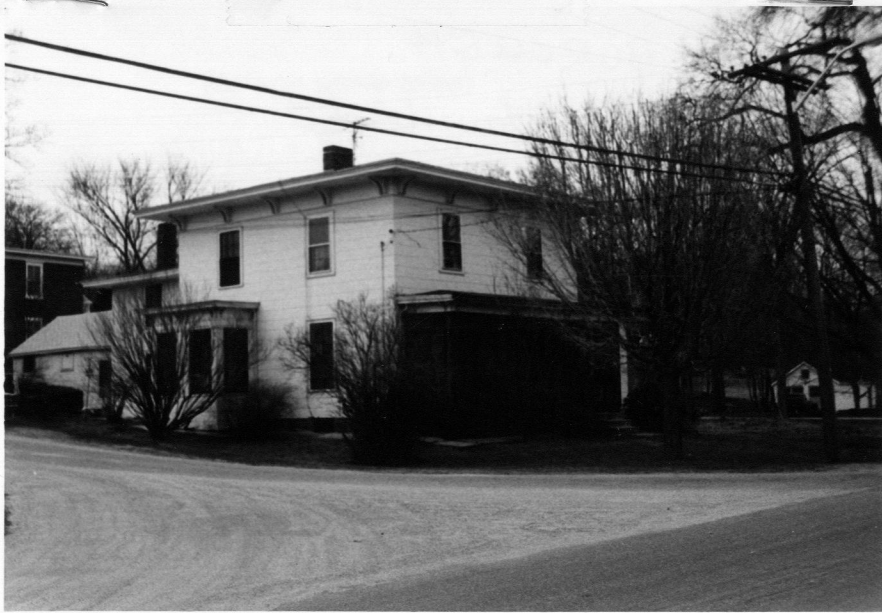

181

Pl. covered

CSU?

C

Southborough

address 275 Cordaville Rd

original & present

present owner Ronald Nelson

to public

Style Italianate

Literature Indians Source of date C. 1860

Music Other

Development of town/city Architect

Architectural reason for inventorying: Pre 1870 - Church

OR part of Area #

3. CONDITION Excellent Good Fair Deteriorated Moved Altered Added

4. DESCRIPTION

FOUNDATION/BASEMENT: High Regular Low Material Granite

WALL COVER: Wood Brick Stone Other Asbes. Sid.

ROOF: Ridge Gambrel Flat Hip Mansard Almost Flat

Tower Cupola Dormer windows Balustrade Grillwork

CHIMNEYS: 1 2 3 4 Center End Interior Irregular Cluster Elaborate

STORIES: 1 2 3 4 ATTACHMENTS: Wings Ell Shed

PORCHES: 1 2 3 4 PORTICO Balcony

FACADE: Gable end: Front/side Ornament

Entrance: Side Front: Center/Side Details:

Windows: Spacing: Regular/Irregular Identical/Varied

Corners: Plain Pilasters Quoins Cornerboards

5. Indicate location of building in relation to nearest cross streets and other buildings

6. Footage of structure from street

Property has feet frontage on street

Recorder

For

Photo # 5-34 Date 1971

SEE REVERSE SIDE

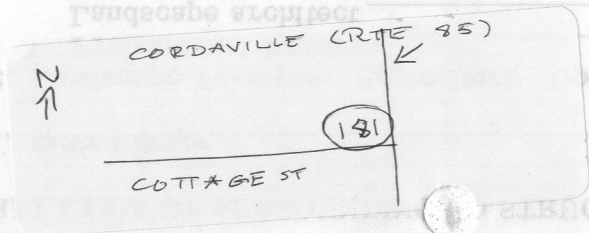

RELATION OF SURROUNDING STRUCTURE

1. Outbuildings \_\_\_\_\_
2. Landscape Features: Agriculture Open Wooded Garden: Formal/Informal  
 Predominant features \_\_\_\_\_  
 Landscape architect \_\_\_\_\_

3. Neighboring Structures  
 Style: Colonial Federal Greek Revival Gothic Revival Italian Villa Lombard Rom.  
 Venetian Gothic Mansard Richardsonian Modern \_\_\_\_\_  
 Use: Residential Commercial Religious Conditions: Excellent Good Fair Deteriorated

GIVE A BRIEF DESCRIPTION OF HISTORIC IMPORTANCE OF SITE (Refer and elaborate on theme circled on front of form)

Room added on North side - was a small Chapel  
 House was a rectory for St. Ann's.

DESCRIPTION

BIBLIOGRAPHY AND/OR REFERENCE

1870 Atlas - L. Taft

Music \_\_\_\_\_  
 Literature \_\_\_\_\_  
 Government \_\_\_\_\_  
 Education \_\_\_\_\_  
 Art/Architecture \_\_\_\_\_  
 Agriculture \_\_\_\_\_  
 Science \_\_\_\_\_  
 Commerce/Industry \_\_\_\_\_

Source of date \_\_\_\_\_  
 Date \_\_\_\_\_  
 Open to public \_\_\_\_\_  
 Present owner \_\_\_\_\_  
 Use: original & present \_\_\_\_\_  
 Name \_\_\_\_\_

following names: (see also reverse side)  
 Building has historical connection with the

RESTRICTIONS

Original Owner: \_\_\_\_\_  
 Deed Information: Book Number \_\_\_\_\_ Page \_\_\_\_\_, \_\_\_\_\_ Registry of Deeds