

# Massachusetts Cultural Resource Information System

## Scanned Record Cover Page

<b>Inventory No:</b>	SBR.250
<b>Historic Name:</b>	McGrath, John House
<b>Common Name:</b>	
<b>Address:</b>	22 Central St
<b>City/Town:</b>	Southborough
<b>Village/Neighborhood:</b>	Fayville
<b>Local No:</b>	47-48
<b>Year Constructed:</b>	r 1855
<b>Architect(s):</b>	
<b>Architectural Style(s):</b>	No style
<b>Use(s):</b>	Single Family Dwelling House
<b>Significance:</b>	Architecture
<b>Area(s):</b>	SBR.D: Fayville
<b>Designation(s):</b>	
<b>Building Materials(s):</b>	Roof: Asphalt Shingle Wall: Vinyl Siding; Wood Foundation: Brick



The Massachusetts Historical Commission (MHC) has converted this paper record to digital format as part of ongoing projects to scan records of the Inventory of Historic Assets of the Commonwealth and National Register of Historic Places nominations for Massachusetts. Efforts are ongoing and not all inventory or National Register records related to this resource may be available in digital format at this time.

The MACRIS database and scanned files are highly dynamic; new information is added daily and both database records and related scanned files may be updated as new information is incorporated into MHC files. Users should note that there may be a considerable lag time between the receipt of new or updated records by MHC and the appearance of related information in MACRIS. Users should also note that not all source materials for the MACRIS database are made available as scanned images. Users may consult the records, files and maps available in MHC's public research area at its offices at the State Archives Building, 220 Morrissey Boulevard, Boston, open M-F, 9-5.

Users of this digital material acknowledge that they have read and understood the MACRIS Information and Disclaimer (<http://mhc-macris.net/macrisdisclaimer.htm>)

Data available via the MACRIS web interface, and associated scanned files are for information purposes only. THE ACT OF CHECKING THIS DATABASE AND ASSOCIATED SCANNED FILES DOES NOT SUBSTITUTE FOR COMPLIANCE WITH APPLICABLE LOCAL, STATE OR FEDERAL LAWS AND REGULATIONS. IF YOU ARE REPRESENTING A DEVELOPER AND/OR A PROPOSED PROJECT THAT WILL REQUIRE A PERMIT, LICENSE OR FUNDING FROM ANY STATE OR FEDERAL AGENCY YOU MUST SUBMIT A PROJECT NOTIFICATION FORM TO MHC FOR MHC'S REVIEW AND COMMENT. You can obtain a copy of a PNF through the MHC web site ([www.sec.state.ma.us/mhc](http://www.sec.state.ma.us/mhc)) under the subject heading "MHC Forms."

Commonwealth of Massachusetts  
Massachusetts Historical Commission  
220 Morrissey Boulevard, Boston, Massachusetts 02125  
[www.sec.state.ma.us/mhc](http://www.sec.state.ma.us/mhc)

This file was accessed on:

Thursday, July 07, 2016 at 5:13: PM

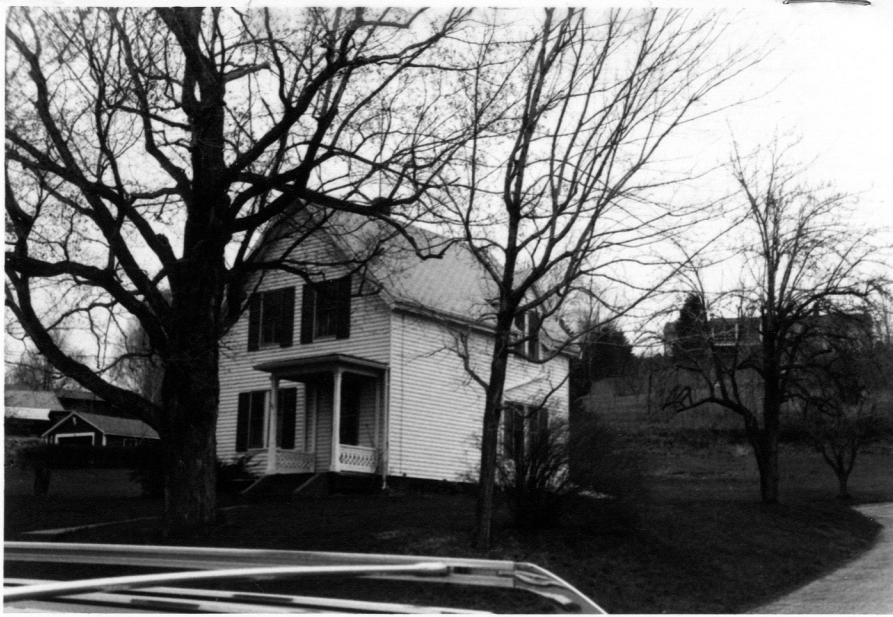

Pl. FAY 250  
 D  
 Southborough  
 address 22 Central St  
 original & present dwelling  
 owner Pessini  
 public no  
 Style

Literature Indians Source of date  
 Music Other  
 Development of town/city Architect  
 Architectural reason for inventorying: Pre 1870 OR part of Area #  
 3. CONDITION Excellent Good Fair Deteriorated Moved Altered Added

#### 4. DESCRIPTION

FOUNDATION/BASEMENT: High Regular Low Material Brick  
 WALL COVER: Wood Clapboard Brick Stone Other  
 ROOF: Ridge Gambrel Flat Hip Mansard  
 Tower Cupola Dormer windows Balustrade Grillwork  
 CHIMNEYS: 1 2 3 4 Center End Interior Irregular Cluster Elaborate  
 STORIES: 1 2 3 4 ATTACHMENTS: Wings Ell Shed  
 PORCHES: 1 2 3 4 PORTICO Balcony  
 FACADE: Gable end: Front/side Ornament  
 Entrance: Side Front: Center/Side Details:  
 Windows: Spacing: Regular Irregular Identical Varied  
 Corners: Plain Pilasters Quoins Cornerboards

5. Indicate location of building in relation to nearest cross streets and other buildings

6. Footage of structure from street  
 Property has feet frontage on street

Recorder

For

Photo # 7-4 Date 1971

SEE REVERSE SIDE

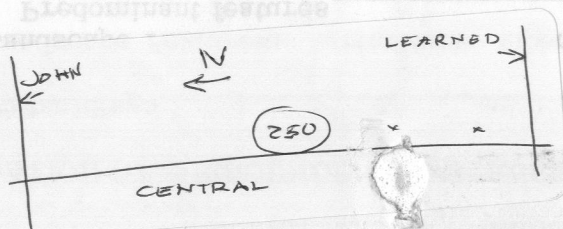

# RELATION OF SURROUNDING STRUCTURE

5BR.250

1. Outbuildings \_\_\_\_\_
2. Landscape Features: Agriculture Open Wooded Garden: Formal/Informal  
 Predominant features \_\_\_\_\_  
 Landscape architect \_\_\_\_\_
3. Neighboring Structures  
 Style: Colonial Federal Greek Revival Gothic Revival Italian Villa Lombard Rom.  
 Venetian Gothic Mansard Richardsonian Modern

Use: Residential Commercial Religious Conditions: Excellent Good Fair Deteriorated

GIVE A BRIEF DESCRIPTION OF HISTORIC IMPORTANCE OF SITE (Refer and elaborate on theme circled on front of form)

*Possibly moved from Reservoir*

## BIBLIOGRAPHY AND/OR REFERENCE

*1898 - J. McGrath - a blacksmith whose shop was on Turnpike*

## RESTRICTIONS

Original Owner: \_\_\_\_\_  
 Deed Information: Book Number \_\_\_\_\_ Page \_\_\_\_\_, \_\_\_\_\_ Registry of Deeds