

Massachusetts Cultural Resource Information System

Scanned Record Cover Page

Inventory No:	SBR.293
Historic Name:	
Common Name:	
Address:	2 Granuaile Rd
City/Town:	Southborough
Village/Neighborhood:	West End
Local No:	50-19
Year Constructed:	r 1920
Architect(s):	
Architectural Style(s):	No style
Use(s):	Single Family Dwelling House
Significance:	Architecture
Area(s):	
Designation(s):	
Building Materials(s):	Roof: Asphalt Shingle Wall: Wood Shingle; Wood



The Massachusetts Historical Commission (MHC) has converted this paper record to digital format as part of ongoing projects to scan records of the Inventory of Historic Assets of the Commonwealth and National Register of Historic Places nominations for Massachusetts. Efforts are ongoing and not all inventory or National Register records related to this resource may be available in digital format at this time.

The MACRIS database and scanned files are highly dynamic; new information is added daily and both database records and related scanned files may be updated as new information is incorporated into MHC files. Users should note that there may be a considerable lag time between the receipt of new or updated records by MHC and the appearance of related information in MACRIS. Users should also note that not all source materials for the MACRIS database are made available as scanned images. Users may consult the records, files and maps available in MHC's public research area at its offices at the State Archives Building, 220 Morrissey Boulevard, Boston, open M-F, 9-5.

Users of this digital material acknowledge that they have read and understood the MACRIS Information and Disclaimer (<http://mhc-macris.net/macrisdisclaimer.htm>)

Data available via the MACRIS web interface, and associated scanned files are for information purposes only. THE ACT OF CHECKING THIS DATABASE AND ASSOCIATED SCANNED FILES DOES NOT SUBSTITUTE FOR COMPLIANCE WITH APPLICABLE LOCAL, STATE OR FEDERAL LAWS AND REGULATIONS. IF YOU ARE REPRESENTING A DEVELOPER AND/OR A PROPOSED PROJECT THAT WILL REQUIRE A PERMIT, LICENSE OR FUNDING FROM ANY STATE OR FEDERAL AGENCY YOU MUST SUBMIT A PROJECT NOTIFICATION FORM TO MHC FOR MHC'S REVIEW AND COMMENT. You can obtain a copy of a PNF through the MHC web site (www.sec.state.ma.us/mhc) under the subject heading "MHC Forms."

Commonwealth of Massachusetts
Massachusetts Historical Commission
220 Morrissey Boulevard, Boston, Massachusetts 02125
www.sec.state.ma.us/mhc

This file was accessed on:

Friday, July 08, 2016 at 12:57 PM

FORM B - BUILDING

Assessor's number

USGS Quad

Area(s)

Form Number

Massachusetts Historical Commission
 Massachusetts Archives Building
 220 Morrissey Boulevard
 Boston, MA 02125

50-19

Marlborough

293

Town Southborough

Place (neighborhood or village) _____

West EndAddress 2 Granuaile Road

Photograph



Historic Name _____

Use: Present dwellingOriginal dwellingDate of Construction ca. 1915-1925Source visual assessmentStyle/Form CraftsmanArchitect/Builder unknown

Exterior Material:

Foundation not visibleSiding/Trim wood shakes and vertical boardRoof asphalt

Outbuildings/Secondary Structures _____

none

Major Alterations (with dates) _____

1-story late-20th-C. addition, SE endCondition goodMoved [x]no [] yes Date N/AAcreage less than one acreSetting At head of Granuaile Rd. at Main, in areaof mid- to late-20th C. houses. Stockade fencealong Main St.; wood trellis over front walk.

Inventory forms have been completed. Label streets,
 including route numbers, if any. Attach a separate
 sheet if space is not sufficient here. Indicate north.

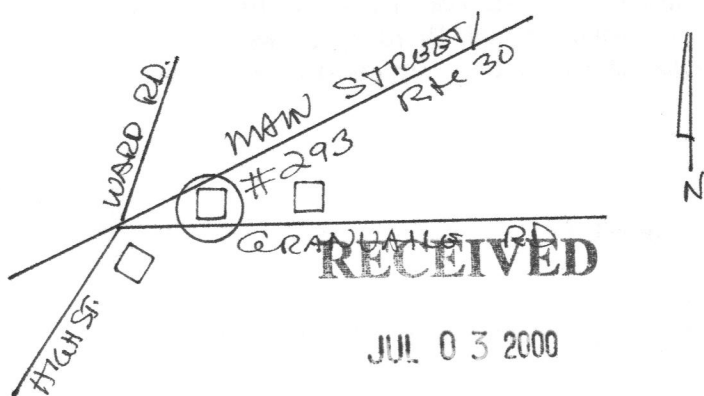
Recorded by MASS. HIST. COMM
Forbes/Schuler, consultantsOrganization Southborough Historical Comm.Date December, 1999

BUILDING FORM**ARCHITECTURAL DESCRIPTION** [] *see continuation sheet*

Describe architectural features. Evaluate the characteristics of this building in terms of other buildings within the community.

2 Granuaile Road is a simply-detailed 2 1/2-story, 2-by-2-bay, side-gabled house, facing southwest at the corner of Main Street. A narrow brick chimney rises from the east portion of the roof ridge. A shallow first-story projection (possibly a former porch, now enclosed) wraps around from the southwest facade to the northwest gable end under a narrow hipped roof. A rectangular bay with a paired 6/1 window is positioned in the middle portion of the facade; the main entry is located to its left, at the west building corner. The door, which has a long oval opening over panels, appears to be a replacement. A one-story vertical-board late-20th-century side-gabled addition with a large bay window on the facade extends from the southeast gable end.

Most of the windows in the house are 6-over-1-sash, a typical sash configuration in early-twentieth-century Craftsman houses and bungalows. Also typical is the deep overhang of the roof accentuated by exposed rafter ends.

HISTORICAL NARRATIVE [] *see continuation sheet*

Explain history of the building. Explain its associations with local (or state) history. Include uses of the building, and the role(s) the owners/occupants played within the community.

This house is representative of some of the modest residential "infill" architecture that was built along the streetcar routes between about 1905 and 1925. The second electric trolley line to enter Southborough was extended southwest from Marlborough by the Marlborough & Westborough Street Railway Company in 1900. It came down Fisher Road to Ward Road on the way to its terminus in Westborough, passing just north of this house. It ceased operation in 1932.

Granuaile Road was formerly part of Main Street, the main east/west through Southborough from Framingham to Westborough. In conjunction with the construction of I-495 construction in 1964, a new section of Main Street/Route 30 was built from the foot of Northborough Road to the west end of Ward Road. The bypassed section of the old road became two short dead-end streets--Lynbrook Road east of the highway, and Granuaile Road to the west.

BIBLIOGRAPHY and/or REFERENCES [] *see continuation sheet*

The Marlborough Directory. Various dates and publishers.

Noble, Richard. Fences of Stone: a History of Southborough, MA. Portsmouth, NH: Peter Randall, 1990.

Town of Southborough: Annual Reports, various dates.

[] Recommended for listing in the National Register of Historic Places. *If checked, a completed National Register Criteria Statement form is attached.*