

Massachusetts Cultural Resource Information System

Scanned Record Cover Page

Inventory No:	SBR.231
Historic Name:	Flagg, Dana House
Common Name:	
Address:	11 Oak Hill Rd
City/Town:	Southborough
Village/Neighborhood:	Fayville
Local No:	38-06
Year Constructed:	c 1850
Architect(s):	
Architectural Style(s):	Greek Revival
Use(s):	Single Family Dwelling House
Significance:	Architecture
Area(s):	SBR.D: Fayville
Designation(s):	
Building Materials(s):	Roof: Asphalt Shingle Wall: Vinyl Siding; Wood; Stone, Uncut Foundation: Stone, Uncut



The Massachusetts Historical Commission (MHC) has converted this paper record to digital format as part of ongoing projects to scan records of the Inventory of Historic Assets of the Commonwealth and National Register of Historic Places nominations for Massachusetts. Efforts are ongoing and not all inventory or National Register records related to this resource may be available in digital format at this time.

The MACRIS database and scanned files are highly dynamic; new information is added daily and both database records and related scanned files may be updated as new information is incorporated into MHC files. Users should note that there may be a considerable lag time between the receipt of new or updated records by MHC and the appearance of related information in MACRIS. Users should also note that not all source materials for the MACRIS database are made available as scanned images. Users may consult the records, files and maps available in MHC's public research area at its offices at the State Archives Building, 220 Morrissey Boulevard, Boston, open M-F, 9-5.

Users of this digital material acknowledge that they have read and understood the MACRIS Information and Disclaimer (<http://mhc-macris.net/macrisdisclaimer.htm>)

Data available via the MACRIS web interface, and associated scanned files are for information purposes only. THE ACT OF CHECKING THIS DATABASE AND ASSOCIATED SCANNED FILES DOES NOT SUBSTITUTE FOR COMPLIANCE WITH APPLICABLE LOCAL, STATE OR FEDERAL LAWS AND REGULATIONS. IF YOU ARE REPRESENTING A DEVELOPER AND/OR A PROPOSED PROJECT THAT WILL REQUIRE A PERMIT, LICENSE OR FUNDING FROM ANY STATE OR FEDERAL AGENCY YOU MUST SUBMIT A PROJECT NOTIFICATION FORM TO MHC FOR MHC'S REVIEW AND COMMENT. You can obtain a copy of a PNF through the MHC web site (www.sec.state.ma.us/mhc) under the subject heading "MHC Forms."

Commonwealth of Massachusetts
Massachusetts Historical Commission
220 Morrissey Boulevard, Boston, Massachusetts 02125
www.sec.state.ma.us/mhc

This file was accessed on:

Saturday, July 09, 2016 at 1:08: PM

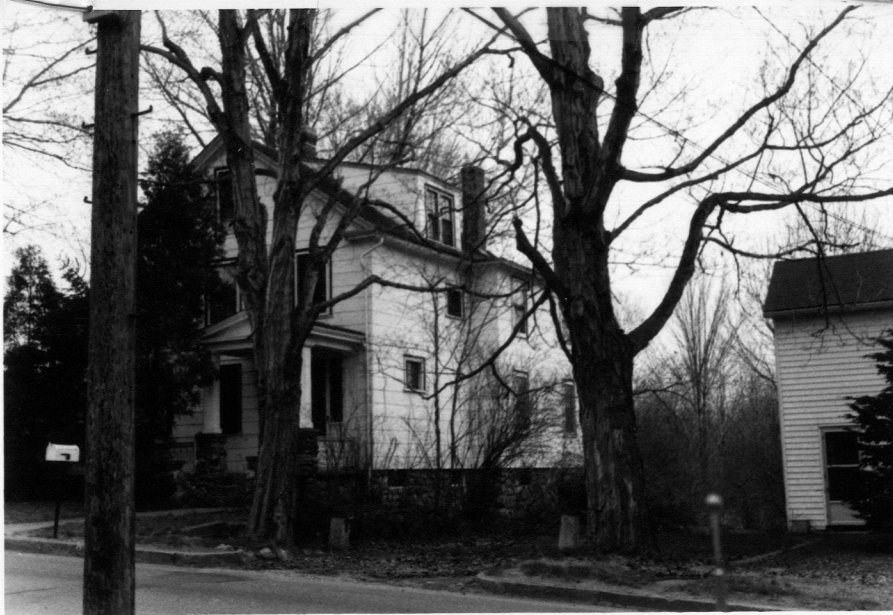

Pl. Fay 231
D
Southborough
address 11 Oak Hill Rd
original & present dwelling
ent owner Ernest Axelsson
to public
Style

Literature Indians Source of date
Music Other
Development of town/city Architect
Architectural reason for inventorying: -----

----- OR part of Area # -----
3. CONDITION Excellent Good Fair Deteriorated Moved Altered Added -----

4. DESCRIPTION

FOUNDATION/BASEMENT: High Regular Low Material Stone

WALL COVER: Wood ----- Brick Stone Other Asbestos Shing

ROOF: Ridge Gambrel Flat Hip Mansard
Tower Cupola Dormer windows Balustrade Grillwork -----

CHIMNEYS: 1 2 3 4 Center End Interior Irregular Cluster Elaborate

STORIES: 1 2 3 4 ATTACHMENTS: Wings Ell Shed

PORCHES: 1 2 3 4 PORTICO Balcony

FACADE: Gable end: Front/side Ornament -----

Entrance: Side Front: Center/Side Details: -----

Windows: Spacing: Regular/Irregular Identical/Varied

Corners: Plain Pilasters Quoins Cornerboards -----

5. Indicate location of building in relation to nearest cross streets and other buildings

6. Footage of structure from street
Property has ----- feet frontage on street

Recorder -----

For -----

Photo # 7-26 Date 1971

SEE REVERSE SIDE

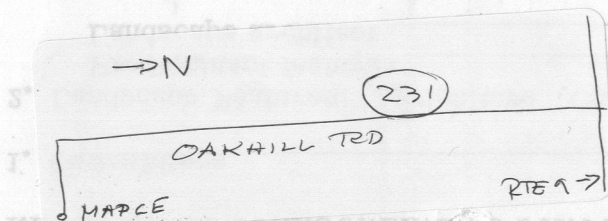

RELATION OF SURROUNDING STRUCTURE

SBR. 231

1. Outbuildings _____
2. Landscape Features: Agriculture Open Wooded Garden: Formal/Informal
 Predominant features _____
 Landscape architect _____
3. Neighboring Structures
 Style: Colonial Federal Greek Revival Gothic Revival Italian Villa Lombard Rom.
 Venetian Gothic Mansard Richardsonian Modern
 Use: Residential Commercial Religious Conditions: Excellent Good Fair Deteriorated

GIVE A BRIEF DESCRIPTION OF HISTORIC IMPORTANCE OF SITE (Refer and elaborate on theme circled on front of form)

ROOF: _____
 CHIMNEYS: _____
 FLOORING: _____
 WALLS: _____
 FOUNDATION/BASEMENT: _____

BIBLIOGRAPHY AND/OR REFERENCE

1898 Atlas - Hurley

Music	Other	Source of data
Philosophy	Religion/philosophy	Date
Government	Industry	Open to public
Education	Science/invention	Please name
Art/Architecture	Commerce/industry	Use: original & present
Religion		Name
Other		Street address

following names: (see also reverse side)
 Building has historical connection with the

RESTRICTIONS

Original Owner: _____
 Deed Information: Book Number _____ Page _____, Registry of Deeds