

# Massachusetts Cultural Resource Information System

## Scanned Record Cover Page

<b>Inventory No:</b>	SBR.194
<b>Historic Name:</b>	Dorr House
<b>Common Name:</b>	Fitzgerald House
<b>Address:</b>	100 Southville Rd
<b>City/Town:</b>	Southborough
<b>Village/Neighborhood:</b>	Cordaville
<b>Local No:</b>	277-4-36; 294; 279
<b>Year Constructed:</b>	c 1870
<b>Architect(s):</b>	
<b>Architectural Style(s):</b>	No style
<b>Use(s):</b>	Single Family Dwelling House
<b>Significance:</b>	Architecture
<b>Area(s):</b>	SBR.C: Cordaville
<b>Designation(s):</b>	
<b>Building Materials(s):</b>	Roof: Asphalt Shingle Wall: Vinyl Siding; Wood Foundation: Concrete Unspecified



The Massachusetts Historical Commission (MHC) has converted this paper record to digital format as part of ongoing projects to scan records of the Inventory of Historic Assets of the Commonwealth and National Register of Historic Places nominations for Massachusetts. Efforts are ongoing and not all inventory or National Register records related to this resource may be available in digital format at this time.

The MACRIS database and scanned files are highly dynamic; new information is added daily and both database records and related scanned files may be updated as new information is incorporated into MHC files. Users should note that there may be a considerable lag time between the receipt of new or updated records by MHC and the appearance of related information in MACRIS. Users should also note that not all source materials for the MACRIS database are made available as scanned images. Users may consult the records, files and maps available in MHC's public research area at its offices at the State Archives Building, 220 Morrissey Boulevard, Boston, open M-F, 9-5.

Users of this digital material acknowledge that they have read and understood the MACRIS Information and Disclaimer (<http://mhc-macris.net/macrisdisclaimer.htm>)

Data available via the MACRIS web interface, and associated scanned files are for information purposes only. THE ACT OF CHECKING THIS DATABASE AND ASSOCIATED SCANNED FILES DOES NOT SUBSTITUTE FOR COMPLIANCE WITH APPLICABLE LOCAL, STATE OR FEDERAL LAWS AND REGULATIONS. IF YOU ARE REPRESENTING A DEVELOPER AND/OR A PROPOSED PROJECT THAT WILL REQUIRE A PERMIT, LICENSE OR FUNDING FROM ANY STATE OR FEDERAL AGENCY YOU MUST SUBMIT A PROJECT NOTIFICATION FORM TO MHC FOR MHC'S REVIEW AND COMMENT. You can obtain a copy of a PNF through the MHC web site ([www.sec.state.ma.us/mhc](http://www.sec.state.ma.us/mhc)) under the subject heading "MHC Forms."

Commonwealth of Massachusetts  
Massachusetts Historical Commission  
220 Morrissey Boulevard, Boston, Massachusetts 02125  
[www.sec.state.ma.us/mhc](http://www.sec.state.ma.us/mhc)

This file was accessed on:

Saturday, July 09, 2016 at 2:35: PM

# FORM B - BUILDING

Assessor's Number

USGS Quad

Area(s)

Form Number

Massachusetts Historical Commission  
80 Boylston Street  
Boston, Massachusetts 02116

277/4/36

Marlborough

294

279

Town Southborough

Place (neighborhood or village) Cordaville

Cordaville

Address 100 Southville Road

Historic Name \_\_\_\_\_

Uses: Present Residence

Original Residence

Date of Construction ca. 1840

Source Town Assessor's Office

Style/Form \_\_\_\_\_

Architect/Builder \_\_\_\_\_

Exterior Material: \_\_\_\_\_

Foundation Concrete/brick

Wall/Trim Aluminum siding

Roof Asphalt shingle

Outbuildings/Secondary Structures \_\_\_\_\_

Major Alterations (with dates) \_\_\_\_\_

Condition Fair

Moved ☐ no ☐ yes Date \_\_\_\_\_

Acreage .68 acres

Setting North of Boston-Worcester

railroad, in residential community.



or natural feature. Label streets including route numbers, if any. Circle and number the inventoried building. Indicate north.

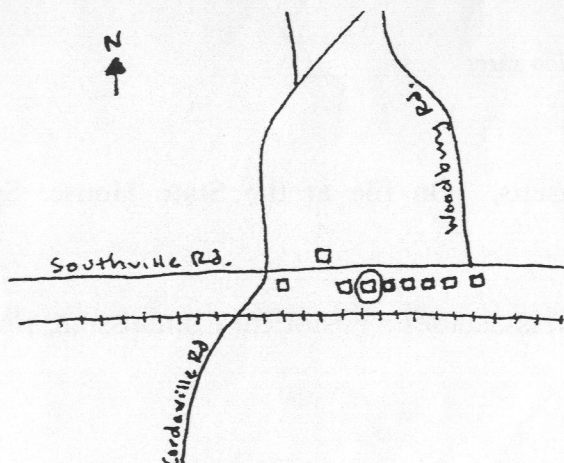

Recorded by Barbara Putnam and Rachel Smith

Organization Timelines, Inc.

Date (month/year) 1/95

## BUILDING FORM

ARCHITECTURAL DESCRIPTION ☐ *see continuation sheet*

*Describe architectural features. Evaluate the characteristics of this building in terms of other buildings within the community.*

This building is a two-and-a-half story front gable and wing residence. One brick chimney stands at the interior center of the building. The foundation is made of concrete and brick. The facade has an open gable entrance with two columns and an asymmetrical window arrangement. The building is four bays deep and all the windows have replaced sills and surrounds. The exterior building material is aluminum siding and the gable roof has boxed trim and an open cornice. The roof is covered with asphalt shingles. This building is typical of its community in that Southville Road has a string of residential buildings, most of which were constructed within the same time period.

HISTORICAL NARRATIVE ☐ *see continuation sheet*

*Discuss the history of the building. Explain its associations with local (or state) history. Include uses of the buildings, and the role(s) the owners/occupants played within the community.*

This building was constructed during the Early Industrial Period (1830-1870) when Southborough's population increased as the Boston and Worcester Turnpike and the Boston-Worcester Railroad provided a means of transporting industry from Boston to more rural areas. Agriculture remained a large portion of Southborough's economy, but industrial villages arose in Southville and Cordaville, resulting in the construction of residential buildings along Southville Road to house the growing population of the town.

BIBLIOGRAPHY and/or REFERENCES ☐ *see continuation sheet*

Bailey, O. H.

1887 Map of Southville and Cordaville, Massachusetts. On file at the State House: Special Collections.

Massachusetts Historical Commission

1983 *Reconnaissance Survey Report: Southborough*. Massachusetts Historical Commission, Boston.

☐ Recommended for listing in the National Register of Historic Places. *If checked, you must attach a completed National Register Criteria Statement Form.*



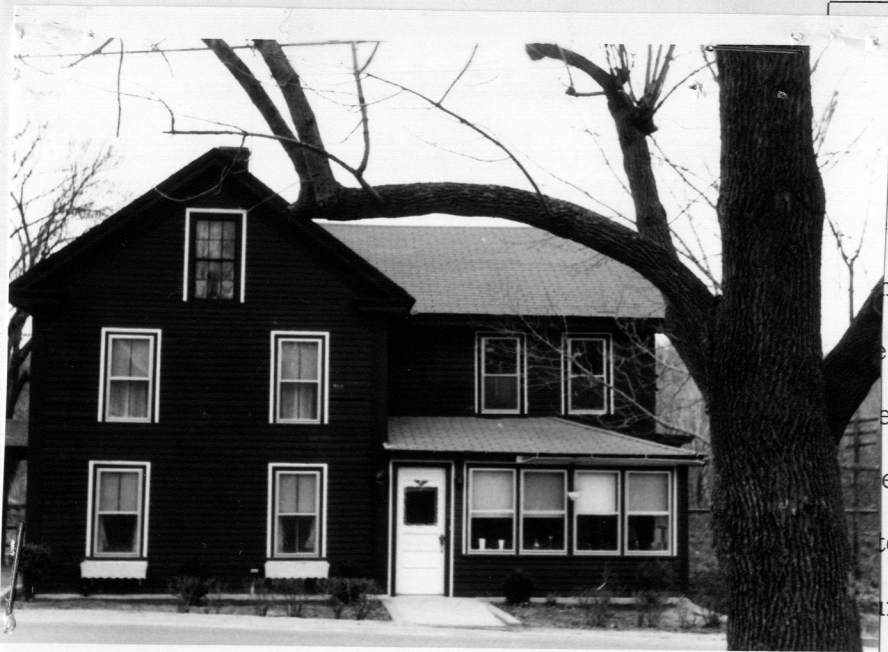

Architectural reason for inventorying:

Pre-1870

OR part of Area #

3. CONDITION Excellent Good Fair Deteriorated Moved Altered Added

#### 4. DESCRIPTION

FOUNDATION/BASEMENT: High Regular Low Material Cement

WALL COVER: Wood Clapboard Brick Stone Other

ROOF: Ridge Gambrel Flat Hip Mansard  
Tower Cupola Dormer windows Balustrade Grillwork

CHIMNEYS: 1 2 3 4 Center End Interior Irregular Cluster Elaborate

STORIES: 1 2 3 4 ATTACHMENTS: Wings Ell Shed

PORCHES: 1 2 3 4 Front PORTICO Balcony

FACADE: Gable end: Front/side Ornament

Entrance: Side Front: Center/Side Details:

Windows: Spacing: Regular/Irregular Identical/Varied

Corners: Plain Pilasters Quoins Cornerboards

5. Indicate location of building in relation to nearest cross streets and other buildings

6. Footage of structure from street  
Property has feet frontage on street

Recorder

For

Photo # 6-10 Date 1971

SEE REVERSE SIDE

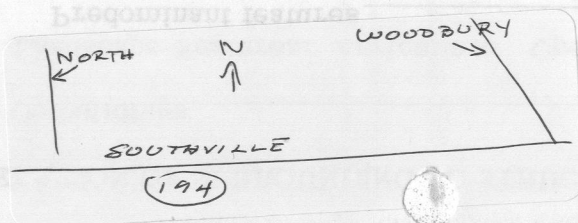

# RELATION OF SURROUNDING TO STRUCTURE

SBR.194

1. Outbuildings \_\_\_\_\_
2. Landscape Features: Agriculture Open Wooded Garden: Formal/Informal  
Predominant features \_\_\_\_\_  
Landscape architect \_\_\_\_\_

3. Neighboring Structures  
Style: Colonial Federal Greek Revival Gothic Revival Italian Villa Lombard Rom.  
Venetian Gothic Mansard Richardsonian Modern  
Use: Residential Commercial Religious Conditions: Excellent Good Fair Deteriorated

GIVE A BRIEF DESCRIPTION OF HISTORIC IMPORTANCE OF SITE (Refer and elaborate on theme circled on front of form)

## BIBLIOGRAPHY AND/OR REFERENCE

1870 Atlas - Dorr

also

Fitzgerald

## RESTRICTIONS

Original Owner: \_\_\_\_\_  
Deed Information: Book Number \_\_\_\_\_ Page \_\_\_\_\_, \_\_\_\_\_ Registry of Deeds